UNIVERSITY OF OREGON | POLICE

The University of Oregon Police Department is committed to excellence in campus law enforcement and is dedicated to the people, culture, traditions and diversity of our community. In order to protect life and property, preserve the peace, prevent crime and reduce the fear of crime, the department provides inclusive, community-oriented and trust-based services with compassion and understanding, performing campus law enforcement with accountability, integrity and vision.

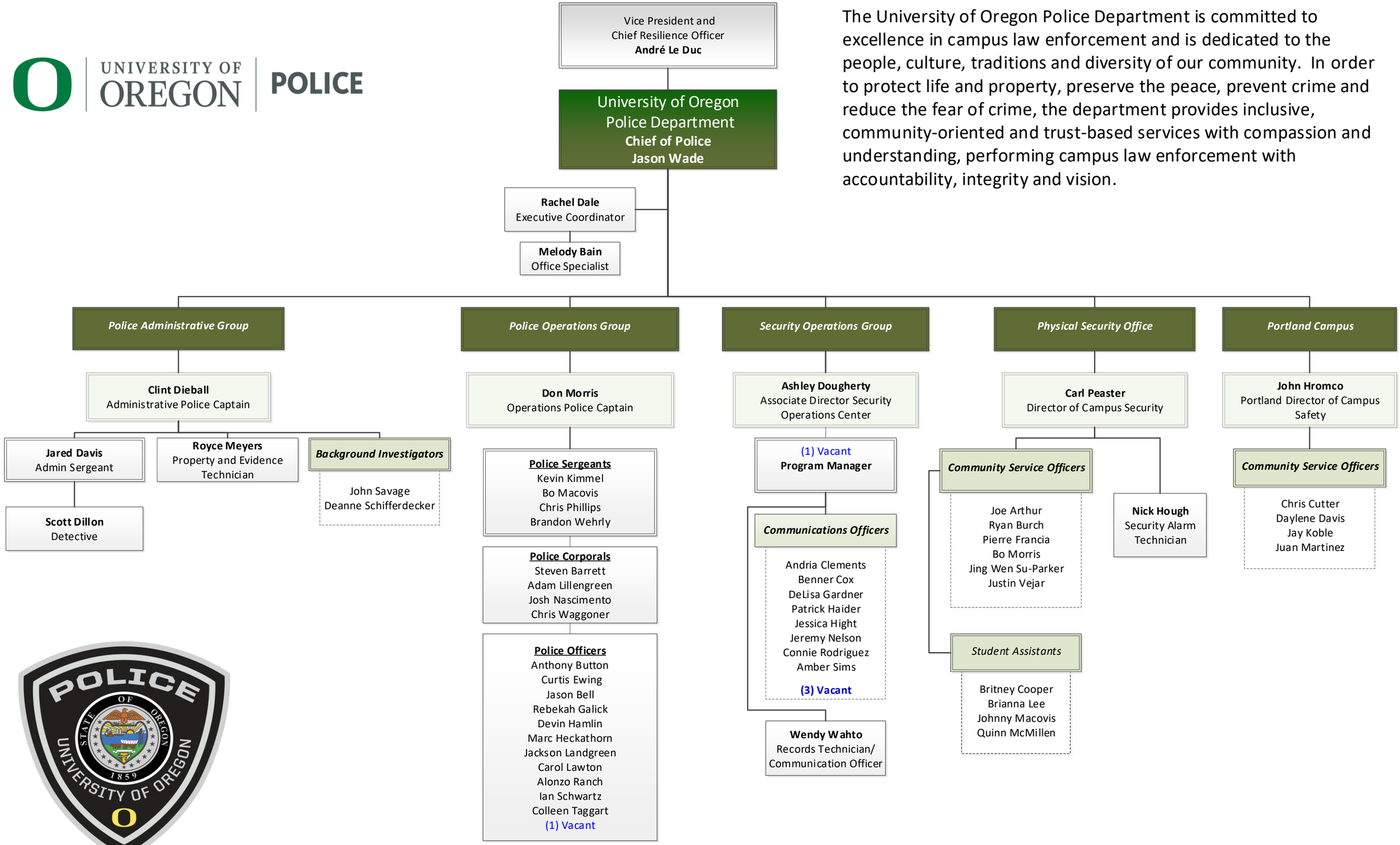

The University of Oregon Police Department is part of the Safety and Risk Services (SRS) Division. The mission of SRS is to collaborate with the campus community to safeguard human health and reduce the University's vulnerability to conditions adversely affecting its ability to fulfill the core mission.

August 18, 2025